

FRONT ELEVATION

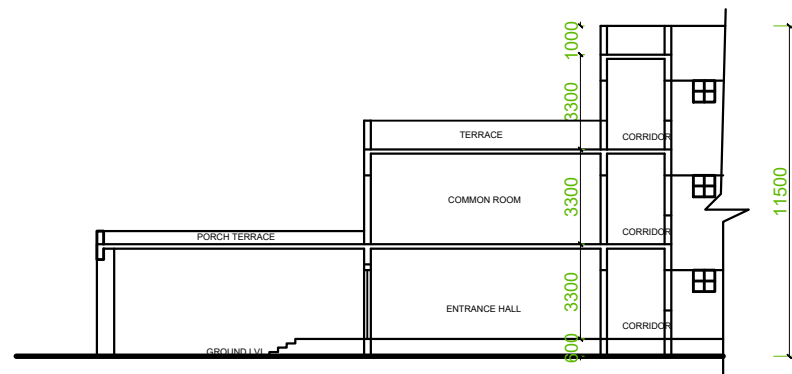

SECTION A A

SCHEDULE OF REQUIREMENTS:

S NO.	REQUIREMENT	NOS.	AREA REQUIRED	AREA PROVIDED
1	UNITS/ QRTS.	50 @75 sqm Each	3750 SQM	3750 SQM
2	RECEPTION/LOUNGE	01	96 SQM	96 SQM
3	CARE TAKERS ROOM	01	96 SQM	75 SQM
4	COMMON ROOM	01	96 SQM	96 SQM
5	GUEST ROOMS	04	48 SQM	56 SQM
TOTAL AREA			4086 SQM	4073 SQM
TOTAL PLINTH AREA after adding common areas			5925 SQM	5925 SQM

GROUND FLOOR	= 18 UNITS
FIRST FLOOR	= 16 UNITS + 4 GUEST ROOMS
SECOND FLOOR	= 16 UNITS + CARETAKERS UNIT
TOTAL UNITS	= 50 UNITS

AREA CHART

PLINTH AREA..GROUND FLOOR	= 2044 SQ.M
PLINTH AREA..FIRST FLOOR	= 2044 SQ.M
PLINTH AREA..SECOND FLOOR	= 1837 SQ.M
TOTAL PLINTH AREA	= 5925 SQ.M

NOTES :

- \*सभी माप केवल मल्लिमीटर (लेआउट प्लान- मीटर माप में) में दए गए हैं ।
- \*केवल लखित डायमेन्शन्स को पालन करें ।
- \*इस ड्राइंग में यदि कोई वसिंगल हो तो उसे , क्रियान्वयन से पहले वरिष्ठ वास्तुक (हैदराबाद) के नोटिस में लाया जाए ।

- \*ALL DIMENSIONS ARE IN MILLIMETRE
- \*ONLY WRITTEN DIMENSIONS SHALL BE FOLLOWED.
- \*ALL DIMENSIONS SHALL BE CHECKED AT SITE

THESE DRAWINGS ARE SUBJECT TO LOCAL BODY APPROVAL



अतिरिक्त महानिदेशक(है), के.लो.नि.वि, हैदराबाद  
 ADDITIONAL DIRECTOR GENERAL(HYD),C.P.W.D,HYDERABAD.  
 तस्विरि मंजलि, निर्माण भवन, कोटी, हैदराबाद.  
 3RD FLOOR, NIRMAN BHAWAN, KOTI, HYDERABAD.

Drg no:14446/SA(HYD)715/PD/MRS.qrts./07 संशोधन सं -  
 REV NO : 0

स्केल : NTS	PROPOSED APARTMENTS FOR MARRIED SENIOR RESEARCH SCHOLARS FOR UoH EAST CAMPUS AT GACHIBOWLI HYDERABAD. ( ALTERNATIVE II)	
दिनांक : SEP' 2021		
फाइल सं : FILE NO : 715		
आरेखक : DEALT : S K BASHA	SECOND FLOOR PLAN	PRELIMINARY. DRG

S K BASHA  
 वास्तुक  
 ARCHITECT

D. RAMANA RAO  
 वरिष्ठ वास्तुक  
 SENIOR ARCHITECT

T.S VIVEKANADA  
 अतिरिक्त महानिदेशक  
 ADG(RH)